



PLAN SHOWING THE PROPOSED CONSTRUCTION OF DWELLING HOUSE AT PLOT No.36 IN S.No.226/5&6 OF MADIPAKKAM MADURA PUZHUTHIVAKKAM VILLAGE, SAIDAPET TALUK, CHENGAI ANNA DISTRICT. scale: 1 INCH = 8' 0" (1:100) MURUGAPPA NAGAR

colour index

PROPOSALS SHOWN IN 
ROADS SHOWN IN 

area statement

PLOT AREA : 1291 SFT (120 SQM)
PLINTH AREA : 400 " (37 ")

stair case details

TREAD : 0' 9" (23)
RISE : 0' 7" (17)
WIDTH : 3' 0" (91)

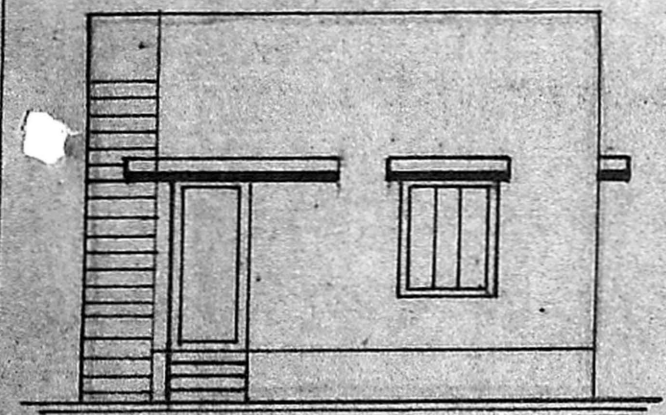

elevation

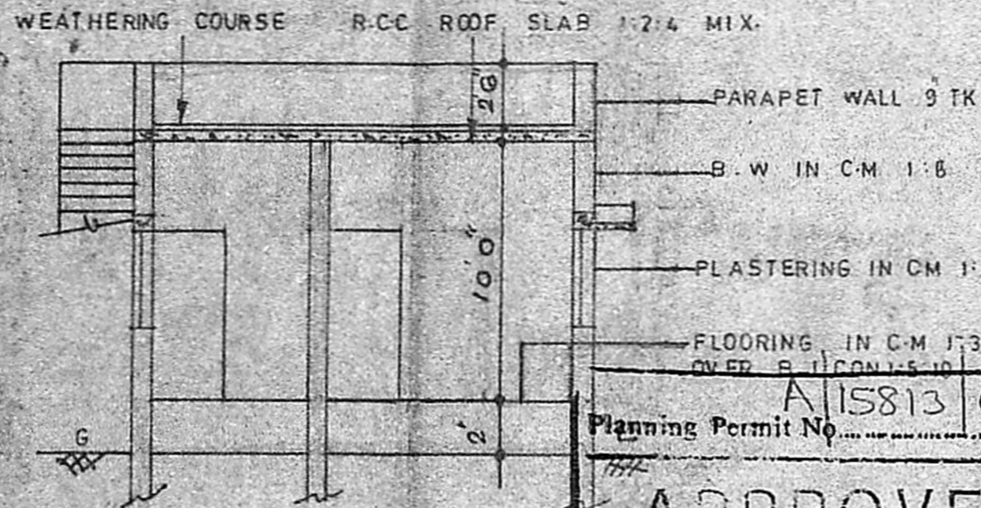

section on ab

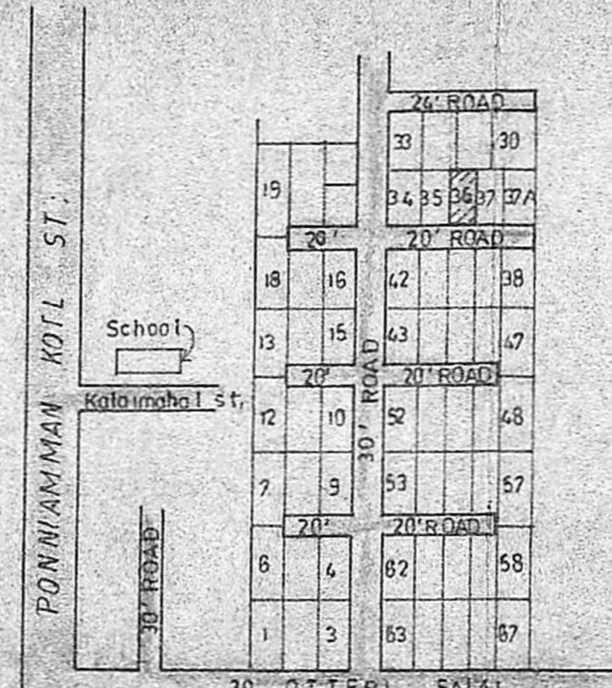

key plan

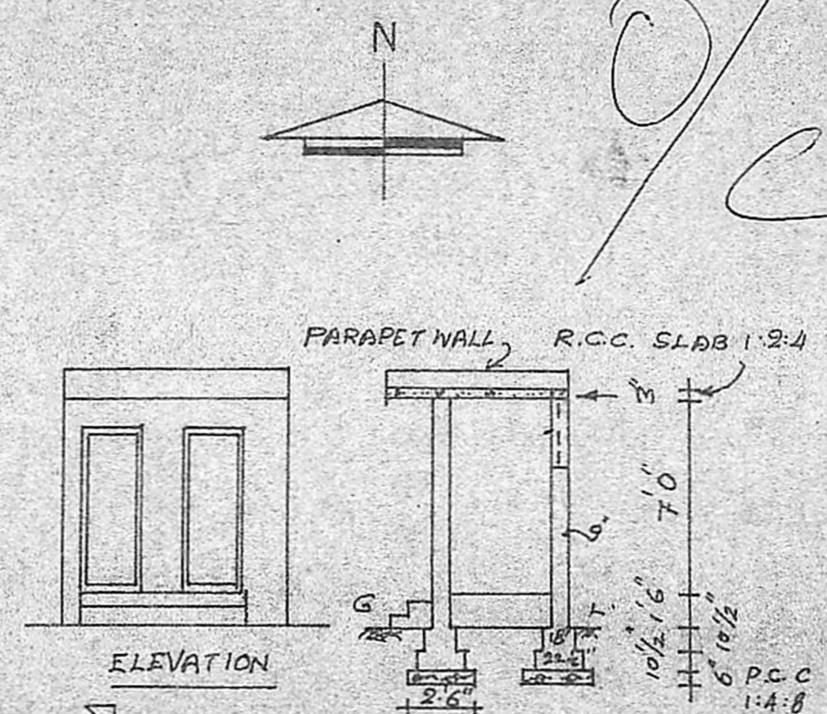

ELEVATION

SECTION

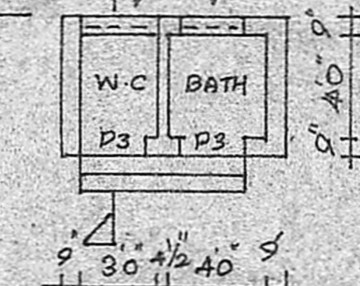

PLAN OF BATH & W.C

Secretary plan
16/2

Planning Permit No. A/15813/616/93
APPROVED
SUBJECT TO THE CONDITIONS IN THIS OFFICE LETTER.
No. 3 243193 Date 9/6/15
o/c N.V. Mahalingam
418/15
FOR MEMBER SECRETARY
MADRAS METROPOLITAN CORPORATION
DEVELOPMENT AUTHORITY
MADRAS-600 003.

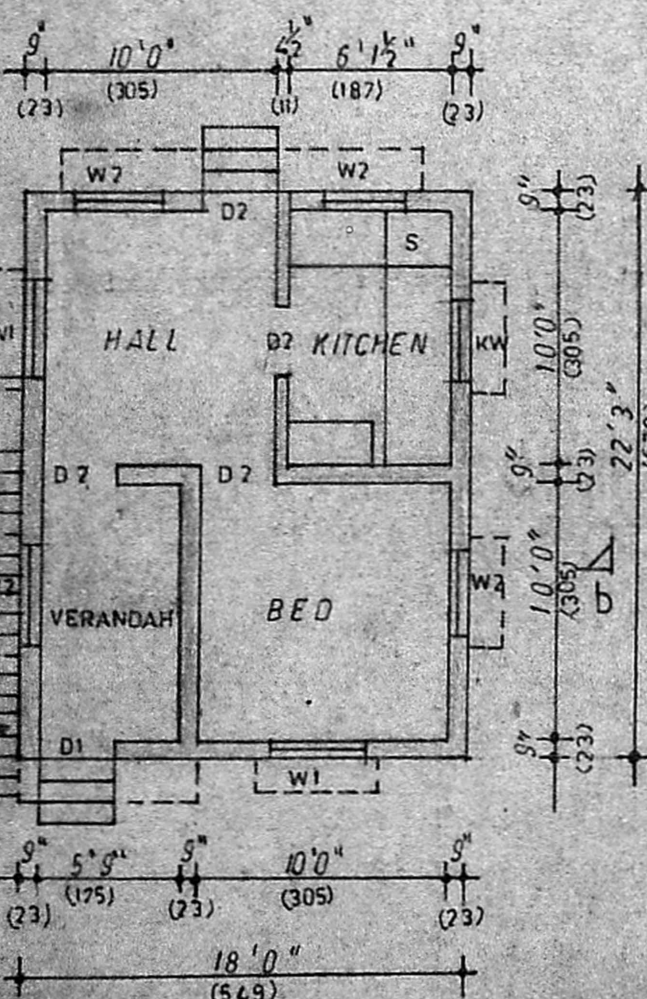

ground floor plan

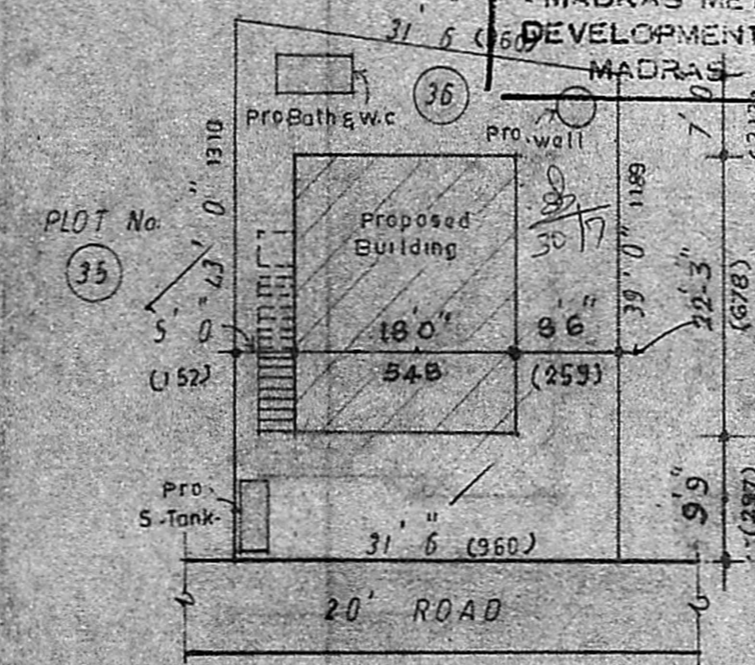

site plan

SCALE: 1 INCH = 16' 0" (1:200)

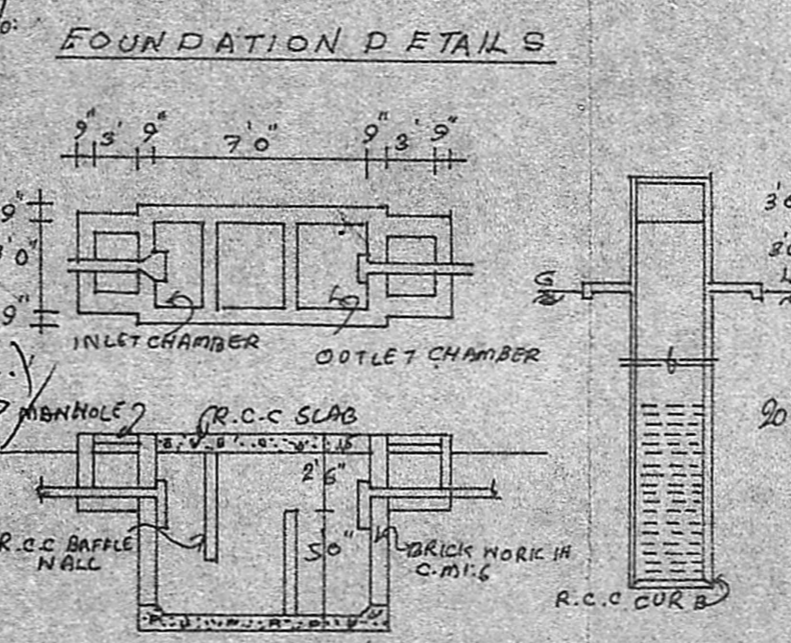

DETAILS OF SEPTIC TANK & DIA WELL

schedule of joineries

D1 DOOR	3' 6" X 6' 6" (108 X 198)
D2 "	3' 0" X 6' 6" (91 X 198)
D3 "	2' 6" X 6' 6" (76 X 198)
W1 WINDOW	4' 0" X 4' 0" (122 X 122)
W2 "	3' 0" X 4' 0" (91 X 122)
K-W Kitchen window	3' 0" X 3' 0" (91 X 91)
V VENTILATOR	3' 0" X 2' 0" (91 X 61)

OWNER
G. Palani.

R. Ganesan
R. Ganesan,
LICENSED SURVEYOR,
ALAGAR MUNICIPALITY,
R.P. 134/100/10/1,
164, Ponnammann Koil Street,
MADIPAKKAM,
MADRAS-600 091.